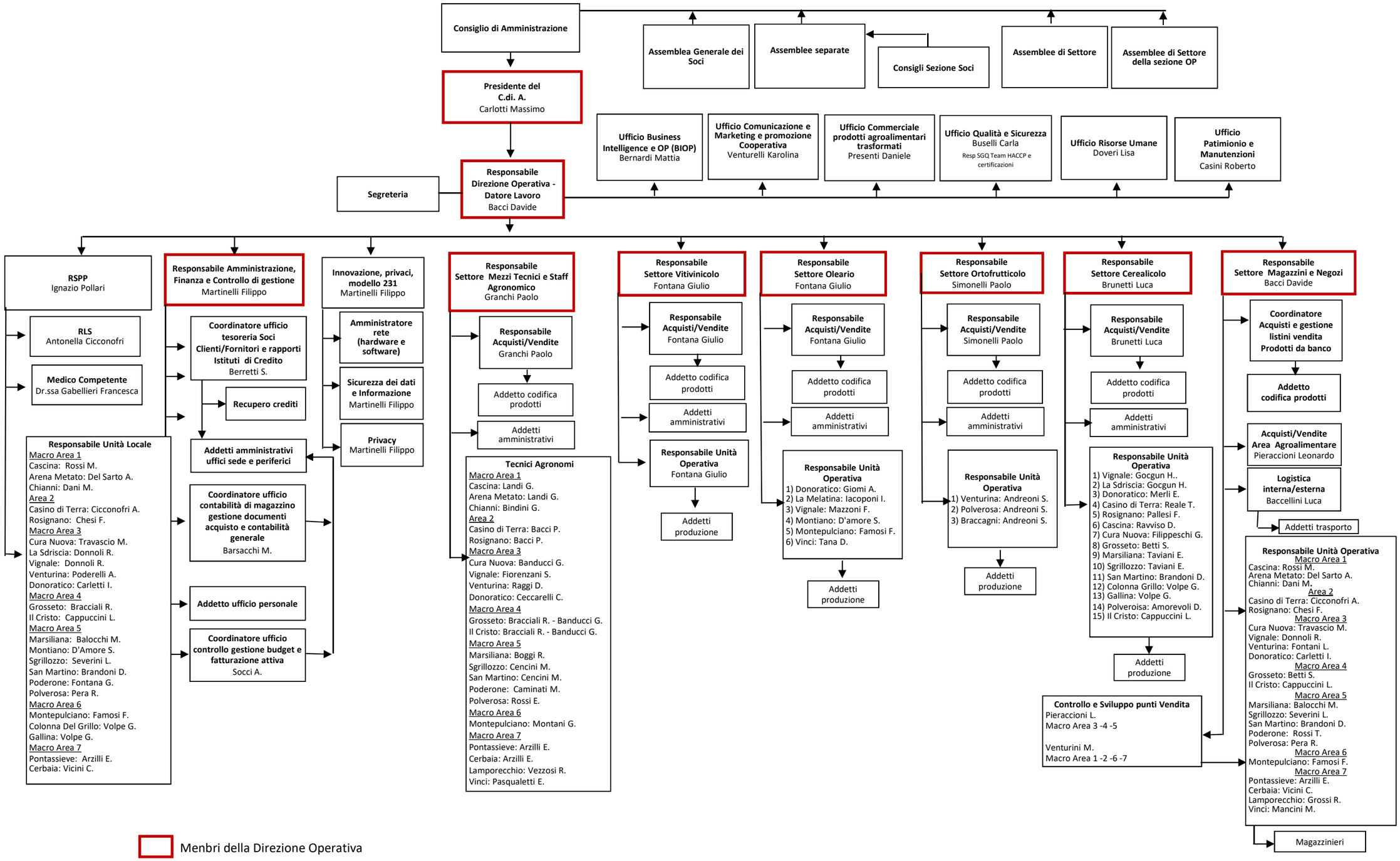


| FIRMA RSQ | FIRMA PRE | 21 febbraio 2025 |
|---|---|---|